# ALL IN × STRATEGIC PLAN ✓
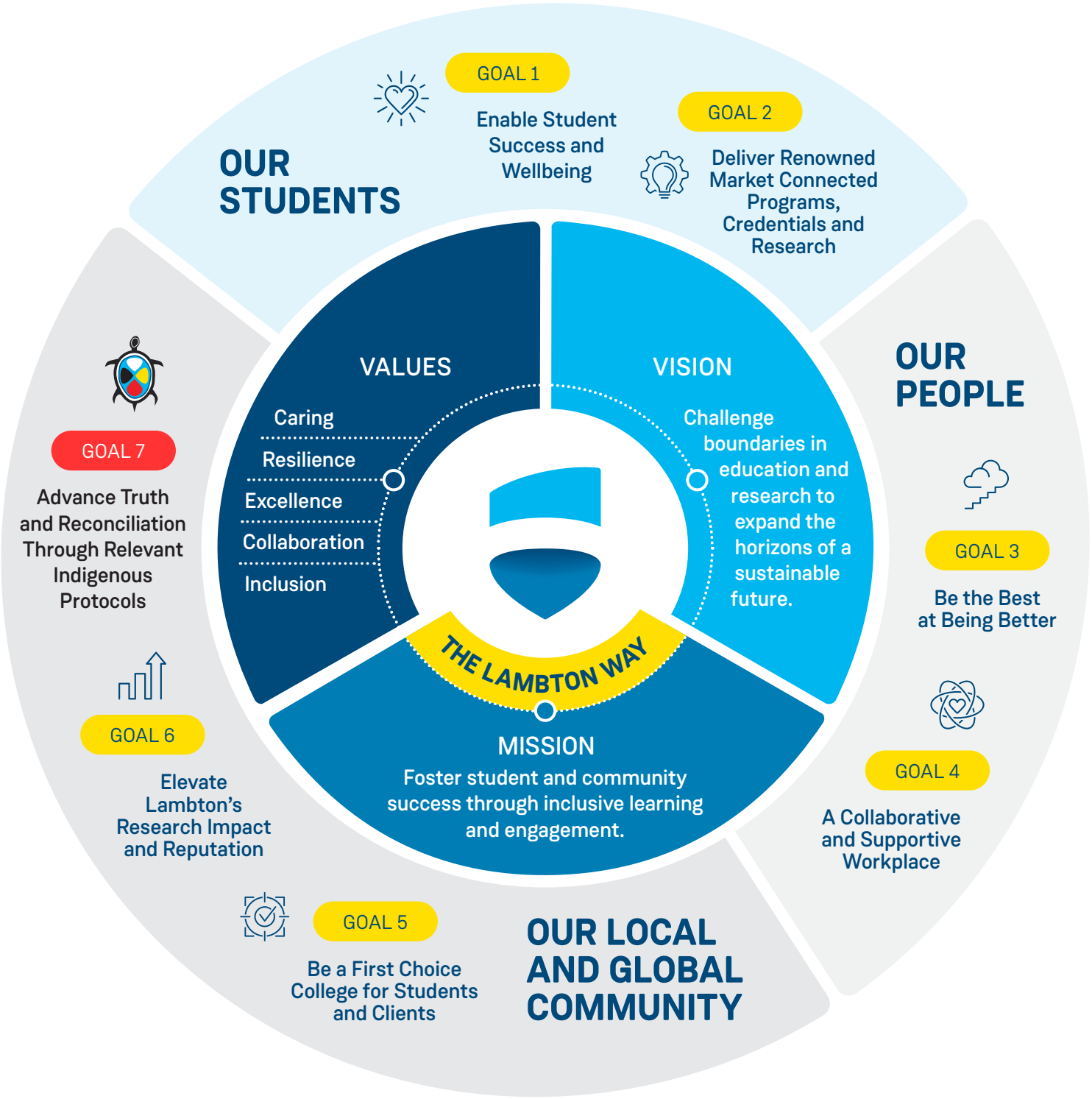
2025-2029